CASTAWAY COMMONS | NEWPORT BEACH, CA

Opportunity to lease in Premier Newport Beach Redevelopment

CENTER OVERVIEW

Castaway Commons, located near the intersection of Westcliff Drive and Dover Drive in Newport Beach, is comprised of 30,000 square feet of premium commercial real estate situated on two levels. The ground level consists of premier restaurant and retail use. The second floor is dedicated to some of the top medical practices in Orange County.

AVAILABILITY

Space 205- 2,617 SF

Space 105- 679 SF

BURNHAM USA

For leasing information contact:
Elyse Roberts | BRE #01769675
949.760.9150
eroberts@burnhamusa.com
burnhamusa.com

CASTAWAY COMMONS | NEWPORT BEACH, CA

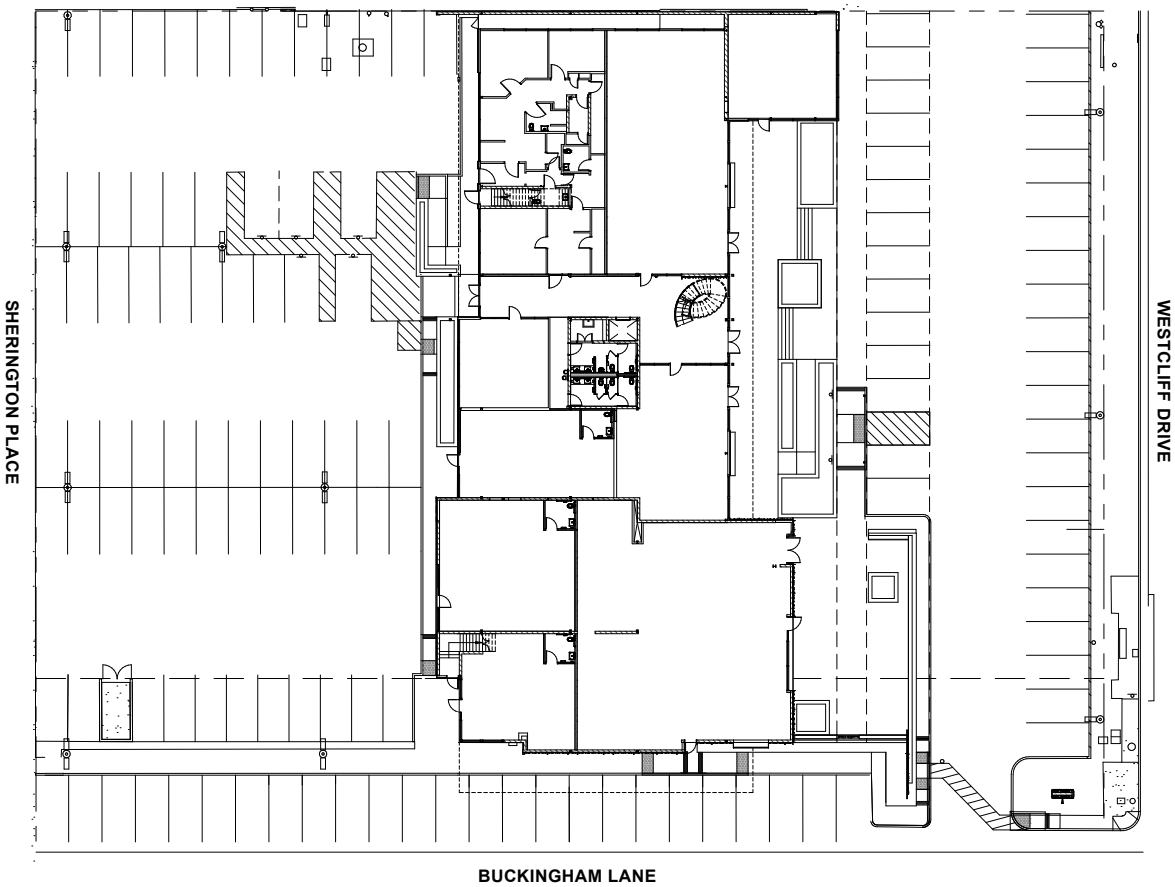

FEATURES

-Convenient access off of 17th Street/ Westcliff Dr.

-In close proximity to local schools

-Near 55 and 73 Freeways

TENANTS INCLUDE

Café Gratitude

Ra Yoga

Lavender Salon

For leasing information contact:
Elyse Roberts | BRE #01769675
949.760.9150
eroberts@burnhamusa.com
burnhamusa.com